Bb Blues Improv Work-Out #2
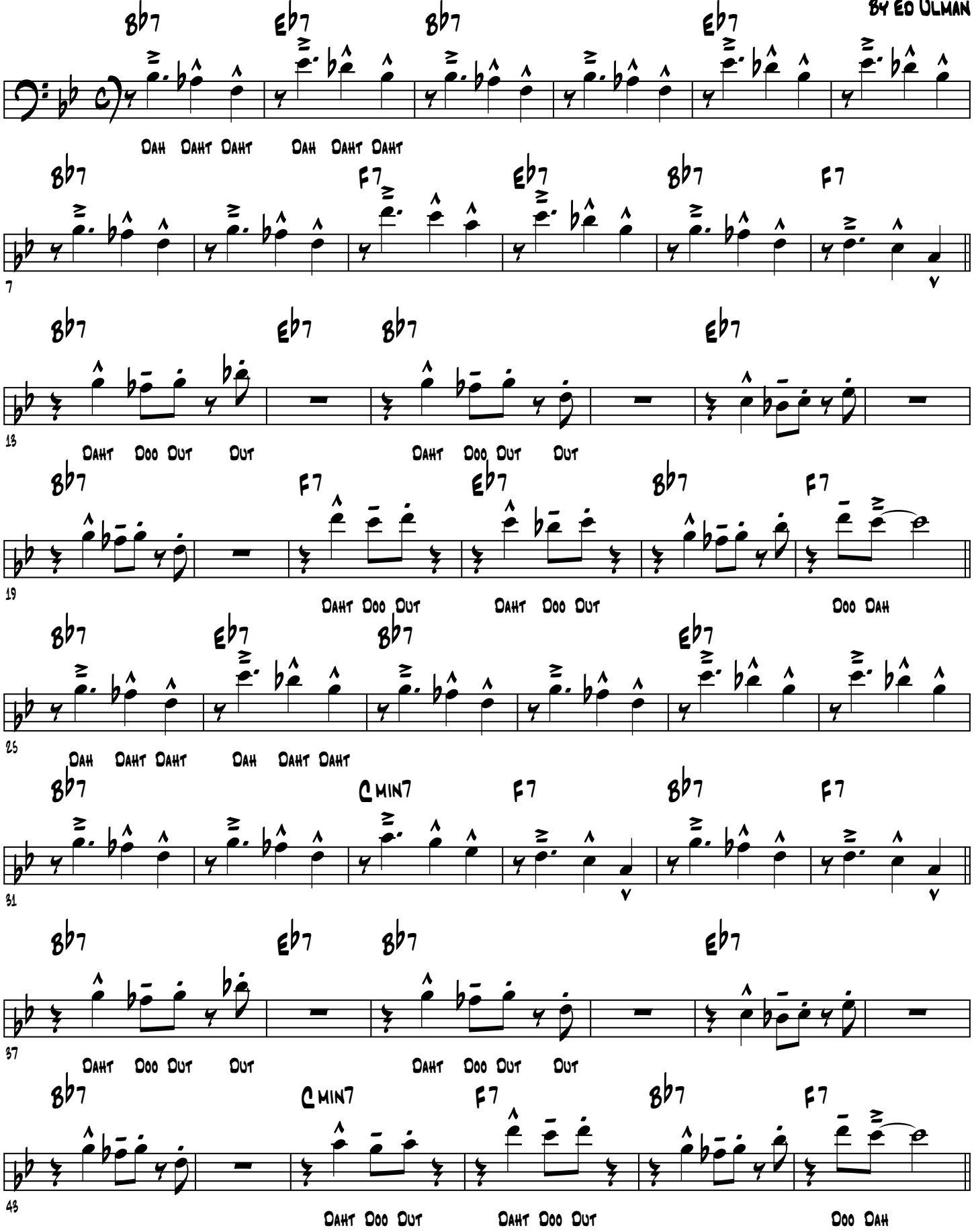
By Ed Ulman